



●  
●  
●

**General Contractor**

■  
■  
■

**STATEMENT OF QUALIFICATIONS**

**2011**

*Apollo* . . . *Building People Who Build Great Things*

■  
■  
■



1133 W. Columbia Drive ■ P.O. Box 7287 ■ Kennewick, WA 99336 ■ Phone 509-586-1104  
Fax 509-585-3686 ■ Email info@apollosm.com ■ Web www.apollo-gc.com

**General Contractor**

APOLLO, INC. is a Native American and locally owned general contracting firm which has been operating out of Kennewick Washington since 1993. APOLLO specializes in infrastructure, industrial, commercial, and design build projects throughout the Pacific Northwest.

APOLLO has a history of successfully performing contracts under extremely tight time constraints and funding-driven deadlines and has built a strong regional reputation for economical, on-time delivery on such diverse projects as wastewater treatment, water treatment, bridges, laboratories, wineries, manufacturing facilities, commercial buildings, and environmental remediation.

*Apollo operates as a Small Disadvantaged Business Concern (SDB) per new federal regulations which outlines the rights of an Indian-owned Economic Enterprise.” Per recent changes made to the Federal Acquisition Regulation, specifically FAR 52.219-9 Small Business Subcontracting Plan (Oct 1999).*



CHEHALIS WASTE WATER TREATMENT PLANT



COLUMBIA BLVD GRADE SEPARATION



AINSWORTH BRIDGE



ODC



WALLA WALLA VITICULTURE COLLEGE



# APOLLO, INC.

## CORPORATE INFORMATION

**Name:** Apollo, INC.  
1133 W. Columbia Drive, Kennewick, WA 99336

**Phone:** (509) 586-1104

**Fax:** (509) 585-3686

**E-mail:** info@apollo-gc.com

**Websites:** www.apollo-gc.com

**Date of Incorporation:** August 30, 1993

**Total Employees:** 200

	2011	2010	2009	2008
<b>EMR Ratings History</b>	.29	.33	.41	.69
<b>Annual Revenue (Million)</b>		\$75	\$85	\$106.5

**Surety:** Travelers Casualty and Surety Co. of America  
Agent: Ken Frick (253-267-0890)  
3720 Olympic Blvd. West, University Place, WA 98466  
Bond Limits: \$100 million/project  
\$200 million in aggregate

**Technical Capabilities:** Estimating Software: Timberline 9.4.1, PayDirt 5.2.2, and HCSS Heavy Bid 2008  
Scheduling Software: Premavera Planner, P-3  
Design Software: MEP 2010  
Coordination Software: Auto Desk NavisWorks

### Certifications and Awards:

- ANSI NQA-1 Quality Assurance Program
- Certified by the Northwest Minority Business Council as a Native American Owned Business
- Apollo operates as a Small Disadvantaged Business Concern (SDB) per new federal regulations which outlines the rights of an Indian-owned Economic Enterprise (FAR 52.219-9)
- Safest Contractor in the State of Washington .33 EMR (Industrial Insurance rate as established by Labor & Industry—lowest in Washington State)



General Contractor

## APOLLO, INC. SAFETY STATISTICS

	<u>2011</u>	<u>2010</u>	<u>2009</u>	<u>2008</u>	<u>3 Year Average</u>
EMR	.29	.33	.41	.52	.34
D.A.R.T		2.07	1.82	3.39	2.46
Lost Time Incident Rate		.52	.46	.38	.45
Man Hours		386417	438519	530647	

\*\* Safest Contractor in the State of Washington .29 EMR (Industrial Insurance rate as established by Labor & Industry—lowest in Washington State)

## SR-12 Frenchtown Vicinity Lane Addition



Apollo Completed 9 miles of new four lane highway; a \$33 Million Lane Addition. Scope of work included:

- realigning county roads,
- construction of an interchange, along with grading, drawing, paving, surfacing,
- 2.6 million cubic yards of excavation
- 2.2 million cubic yards of embankment
- 360,000 tons of crush surfacing
- 180,000 tons of asphalt
- two 140x40 ft prestressed girder bridges.



## SR-10 ATTALIA LANE ADDITION

From 2006—2007, Apollo Inc. completed the construction of SR-12, Attalia Vicinity Add-Lanes project for the Washington State Department of Transportation.

The work included:

- a 550 foot Pre-Stressed Concrete Girder Bridge
- 3.2 miles of four lane roadway with 300,000 cubic yards of excavation and embankment
- 90,000 tons of crushed rock
- 50,000 tons of asphalt
- a 66 inch steel high pressure irrigation line
- along with signing, illumination, guideposts, guardrail and pavement markings.



## Columbia Center Blvd BNSF Rail Road Grade Separation

The City of Kennewick awarded Apollo, Inc., the task of constructing a pre-stressed grade separation bridge structure, 81 feet in length, for Columbia Center Blvd. A \$7,406,963 valued project. The goal of the project is lowering and re-aligning 7,850 linear feet of BNSF Rail Road track including the installation of approximately 5,150 linear feet of storm drain, 746,000 cubic yards of earthwork haul, and street reconstruction.

The scope of work included:

- Complete construction of bridge structure for Columbia Center Blvd
- Removing 746,000 cubic yards of dirt over a mile of land
- Replacing over a mile of new track.
- Reconstruction of Columbia Center Boulevard.



Phone (509) 586-1104 ■ Fax (509) 585-3686  
Web: [www.apolloism.com](http://www.apolloism.com) ■ Email: [info@apolloism.com](mailto:info@apolloism.com)  
1133 West Columbia Drive ■ P.O. Box 7287 ■ Kennewick, WA 99336

## Terrace Heights Area Improvements

Apollo Inc was contracted to construct new 75 foot girder bridge for Yakima County Public Works in the Terrace Heights Area. Also, as part of the contract, Apollo Inc was asked to widen an existing concrete box culvert bridge; and widen an existing two-lane road to four lanes, for one mile.



## TAPTEAL OVERPASS RICHLAND, WASHINGTON



Tapteal Overpass was a \$1.6 million dollar fast track two-span bulb tee pre-cast concrete overpass for the City of Richland. The project took five months to complete. Apollo was awarded a \$25,000 dollar incentive for our 3 month early completion. Apollo was able to maintain constant traffic flow in both directions during the entire construction process.

Apollo's contract included the following scope:

- Apollo placed 30,000 cubic yards of structural fill
- Apollo constructed 4,200 linear feet of six to twenty foot high retaining walls
- Apollo constructed a half-mile of roadway, utilities, curb, gutter, sidewalk and landscaping for this project

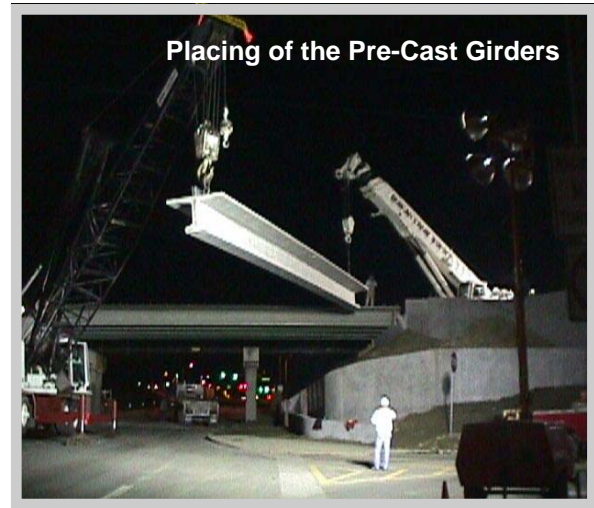
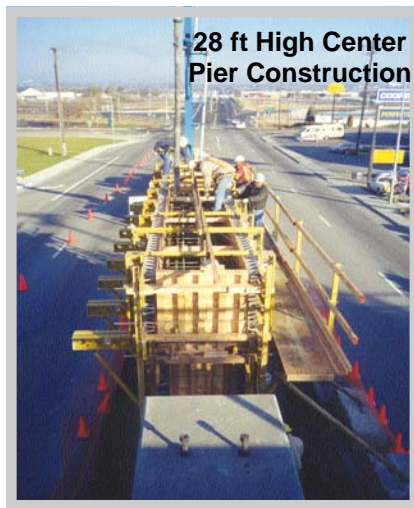

## SITE WORK

Apollo, Inc has over 20 years in the construction industry which includes:

- Industrial and commercial site preparation
- Residential sub-division site development,
- Underground utility construction
- Concrete construction
- DOT highway projects

Apollo has demonstrated the capacity to equip and staff construction projects ranging from small short term projects up to long term industrial projects. The company employs the latest technologies available for engineering, estimating and managing projects.



Apollo, Inc. has the manpower, equipment and expertise to provide a wide range of site and infrastructure construction services and materials for our clients. Our construction services include site work, underground utilities, concrete construction and base and pave. In support of our construction activities we have a large supply of heavy and civil equipment to meet any major project need.



We take pride in the fact that we employ between 125 and 200 people and put \$37 million into the local economy each year through the labor, material and equipment resources we purchase.



1133 W. Columbia Drive ■ P.O. Box 7287 ■ Kennewick, WA 99336 ■ Phone 509-586-1104  
Fax 509-585-3686 ■ Email [info@apollosm.com](mailto:info@apollosm.com) ■ Web [www.apollosm.com](http://www.apollosm.com)

OWNER	PROJECT	Project Type	LOCATION	VALUE	GENERAL	DESIGN ENGINEER	CONTACT	CONTACT ADDRESS	STATUS	START/STOP	DESCRIPTION
City of Pasco	Public Works Expansion Building	Building	Pasco, WA	127,783.00	Apollo, Inc.	City of Pasco, Engineering Division	(509) 545-3444 Doyle L. Heath	P O Box 293, Pasco, WA 99301	Complete	1/05-3/05	Building Expansion consisting of demolition, earthwork, concrete foundation and floor, stick built/metal siding building and electrical.
City of Colville	Colville Wastewater Treatment Plant	WWTP	Colville, WA	13,507,624.10	Apollo, Inc.	Varela & Assoc., Inc.	(509) 328-6066 Kurt Holland	West 601 Mallon Avenue, Spokane, WA 99114	Complete	4/05-8/06	Construction of a new 1.45 MGD activated sludge wastewater treatment plant. Major elements include: earthwork, site improvements, utility and road improvements, lagoon modifications, concrete process basins, supply and installation of process equipment, process and operations bldgs., electrical and controls.
City of Chehalis	Chehalis Regional Water Reclamation Facility	WTP	Chehalis, WA	27,464,108.71	Apollo, Inc.	Gibbs & Olson, Inc.	(360) 425-0991 Mike Marshall	1405 17th Avenue, Ste. 300, Longview, WA 98632	Complete	3/05-2/07	Construction of a new water reclamation facility and effluent forcemain. Reclaimed water facilities include earthwork, headworks, a 3-tank SBR treatment system, 2 HDPE lined basins, Continuous backwash sand filters, UV disinfection, intermediate and effluent pump stations, biosolids processing and handling equipment, electrical controls and instrumentation 5 CMU/metal bldgs, control bldg, and yard piping. Effluent forcemain consists of approx 7500 lf of 18 and 30" HDPE pressure pipe, air release assemblies and a horizontal directional drill under the Chehalis River.
Confederated Tribes of the Umatilla Indian Reservation	Meacham Creek and Umatilla River Bridges	Native American	Umatilla County, OR	2,110,790.02	Apollo, Inc.	Anderson-Perry and Associates	(541) 963-8309 Hibbard	P O Box 1107, La Grande, OR 97850-0939	Complete	6/05-11/06	Construction of 2 43-meter single-span bridges to replace the existing bridges. Work includes const. of approx. 800 meters of realigned roadway, 198 meters of 325 mm diameter drilled steel pipe pile, 248 cubic meters of structural concrete, 696 meters of precast concrete girders, 12,100 cubic meters of road embankment, 5700 mg of riprap, 6500 mg of aggregate base, 2400 mg of asphalt concrete, 170 meters of guard rail, 1080 meters of fences and other road and bridge work required.
Newland Communities, LLC	Creekstone Phase 10,13,14, Irving Street Extension	Site Work, Utilities, Earthwork	Kennewick, WA	3,233,805.72	Apollo, Inc.	Newland Communities	(360) 254-0933 Gary Warden	16701 SE McGillivray Blvd., Ste. 150, Vancouver, WA 98683-3417	Complete	4/05-11/05	Project consists of 352 building lots, excavation sanitary sewer line, water line, storm sewer line, irrigation line and concrete curb and gutter.
Eastern Oregon Children's Multi-Treatment Center	Eastern Oregon Children's Multi-Treatment Center	Building	Pendleton, OR	420,000.00	Apollo, Inc.	Eastern Oregon Children's Multi-Treatment Center	(541) 276-0057 Mary Winter	P O Box 218, Milton Freewater, OR 97862	Complete	5/05-8/05	Tenant improvement to existing bldg that was empty and constructed a complete bldg out of new offices and meeting rooms.
City of Umatilla	Umatilla Wastewater Treatment Plant	WWTP	Umatilla, OR	931,269.00	Apollo, Inc.	Anderson-Perry and Associates	(541) 963-8309 Brett Moore	P O Box 1107, La Grande, OR 97850-0939	Complete	6/05-12/05	Construction of Wastewater Treatment Plant. Work includes oxidation ditch aerators, clarifier, return sludge pump station expansion, and associated electrical work.
City of Walla Walla	Sudbury Road Landfill	Site Work, Utilities, Earthwork	Walla Walla, WA	2,079,517.04	Apollo, Inc.	City of Walla Walla	(509) 527-4537 Frank Nicholson	P O Box 478, Walla Walla, WA 99362	Complete	8/05-12/05	General construction work and services for construction of composite lined landfill cells with leachate collection and removal systems, and a double-lined leachate storage evaporation pond.
Walla Walla County	Harvey Shaw Bridge	Bridge	Walla Walla County, WA	2,463,303.92	Apollo, Inc.	Walla Walla County	(509) 527-3241 David Eids	P O Box 813, Walla Walla, WA 99362-0254	Complete	8/05-1/06	Improvement of Harvey Shaw Bridge by removing an existing 100 ft. concrete multi-span bridge and constructing a 150 ft. single span concrete bridge, remove existing pavement, grading, placing crushed surfacing, paving w/ asphalt concrete.
City of Walla Walla	Walla Walla Fire Station	Building	Walla Walla, WA	112,000.00	TW Clark	TW Clark	(509) 927-0800 Scott Rountree	10807 E. Montgomery, Ste. No. 3, Spokane, WA 99206	Complete	7/05-8/05	Provide all labor for building framing.
Columbia Basin College	CBC/KMC Health Science Center	Building	Richland, WA	321,400.00	Bouten Const.	Bouten Construction	((509) 943-7677 Michael Holstein	660 Swift Blvd., Ste. B, Richland, WA 99352	Complete	8/05-11/05	Demolition, Site Grading, Excavation, Fill and Backfill, Trenching, Landscape Grading, Storm Water Collection, Storage Piping and Dissapation, Exterior Water, and Irrigation and Sewer Piping
Washington State Parks & Recreation Commission	Sacajawea Park	Site Work, Utilities, Earthwork	Pasco, WA	738,951.24	Apollo, Inc.	Washington State Parks & Recreation Commission	(360) 902-8500 Tony Rapozo	P O Box 42650, Olympia, WA 98504-7650	Complete	9/05-3/06	Renovation and addition to the existing interpretive center, the construction of an "interpretive" trail from the parking area, and related landscaping, sitework and related utilities.
Bonneville Power Administration	White Bluffs Control House	Building	Benton County, WA	201,657.00	Apollo, Inc.	Bonneville Power Administration	(360) 619-6759 Rudy Krohn	3404 Swallow Avenue, Pasco, WA 99301	Complete	9/05-11/05	Provide material and resources required to construct the Control House. Provide and install concrete foundation and slab work, concrete masonry, metal fabrications, carpentry, sheathing and pre-engineered trusses, metal roofing, vapor barriers, insulation and sealing, doors and windows, suspended ceiling, floor base and painting, HVAC, and electrical conduit, wiring and circuitry.
Gilliam County	Gilliam County Wheat Laboratory	Site Work, Utilities, Earthwork	Condon, OR	754,329.00	Apollo, Inc.	Ketchum Enterprises	(541) 565-3406 Milt Ketchum	67408 Hwy 97, Moro, OR 97039	Complete	10/05-5/06	Construction of approx 3300 sf type VN, "B" bldg. Improvements include asphalt driveways, concrete sidewalk/curbs, landscape planters and water service. Utility conduits for telephone, electrical, and fiber optic, utilities are also included in this project.
J. R. Simplot Co.	Simplot Lagoon Repair	Pond	Hermiston, OR	238,000.00	Apollo, Inc.	J.R. Simplot Co.	(208) 454-4586 Barry Robinson	Hwy 19, Gate 2, Caldwell, ID 83686	Complete	10/05-11/05	
East Columbia Irrigation District	EL 55 Pumping Plant	Building	Warden, WA	692,355.00	Apollo, Inc.	CH2M Hill	(509) 735-9149 Stan Scheissing	8836 W. Gage Blvd, Kennewick, WA 99344	Complete	11/05-3/06	Consists of installation of new concrete slabs, construction of new CMU block bldg, new pumps and associated electrical gear, new discharge piping, level monitoring equipment at discharge structure.
Squaxin Island Gaming Enterprise	SR 108 Improvement Design Build	Native American	Shelton, WA	291,125.00	Apollo, Inc.	Telegraph Engineering	Scott Wenger	1920 Main Street, Ste. 17, Ferndale, WA 98248	In Process	11/05-3/06	Project involves design and construction of turn lanes, street lighting, drainage improvements on SR 108 for a new access road to the Little Creek Casino.
City of Pasco	SR 397 Ainsworth Avenue Railroad Crossing	Bridge	Pasco, WA	5,572,268.58	Apollo, Inc.	Anderson-Perry & Associates, Inc.	Jeremy Morris	P O Box 1687, Walla Walla, WA 99362-0032	Complete	1/06-8/06	New overpass bridge, earth wall, embankment approaches, and street improvements.
Confederated Tribes of Umatilla Indian Reservation	Phase 1, Governance Center and Infrastructure for the Public Safety Building	Native American	Pendleton, OR	288,097.01	Apollo, Inc.	CTUIR	(541) 276-3099 Jim Beard	P O Box 638, Pendleton, OR 97801	complete	12/05-6/06	Work includes grading, access road, potable water, sanitary sewer, paving and stormwater drainage
Alan Ashmore	Spring Terrace Sub-Division	Site Work, Utilities, Earthwork	Walla Walla, WA	700,000.00	Apollo, Inc.	Alan Ashmore Const.	(509) 520-6069 Alan Ashmore	1231 Grant Street, Walla Walla, WA 99362	Complete	1/05-4/05	41 city lot subdivision - utility, excavation, concrete and street construction.
Majerus, Inc.	Triple Creek Meadows Sub-Division Improvements	Site Work, Utilities, Earthwork	Walla Walla, WA	770,000.00	Apollo, Inc.	Doug Majerus Homes	(509) 301-5066 Doug Majerus	P O Box 1384, Walla Walla, WA 99362	Complete	3/05-6/06	29 city lot subdivision - utility, excavation, concrete and street construction.
Housing Authority of City of Walla Walla	Rosheaven Cottages Street and Utilities Improvements	Site Work, Utilities, Earthwork	Walla Walla, WA	226,354.00	Apollo, Inc.	City of Walla Walla Housing Authority	(509) 522-7812 Linda Kasting/Boggs	501 Cayuse Street, Walla Walla, WA 99362	Complete	3/05-5/05	13 duplex city lots - all utility, excavation, concrete and street construction.
Paul Gatewood Construction	Table Rock 2 - Offsite Improvements	Site Work, Utilities, Earthwork	Walla Walla, WA	162,000.00	Apollo, Inc.	Gatewood Construction	(509) 301-1144 Paul Gatewood	945 SE Harves Drive, College Place, WA 99324	Complete	5/05-6/05	48" storm drain system to handle a flash flood or 100 year storm event in shoulder of Cottonwood Road. Project located outside of new 400 lot subdivision.
City of Pomeroy	Pomeroy Water System Improvements	Site Work, Utilities, Earthwork	Pomeroy, WA	243,551.03	Apollo, Inc.	Progressive Engineering Group	(208) 746-5406 Terry Nab	1208 Idaho Street, Lewiston, ID 83501	Complete	7/05-10/05	Reconstructing three existing wells, including new pitless adaptors, pumps, drop pipes, assoc. piping and fittings and installing a new electrical control and instrumentation system.
Doug Majerus	Carmella Addition Street & Utilities Improvements	Site Work, Utilities, Earthwork	Walla Walla, WA	225,200.00	Apollo, Inc.	Doug Majerus Homes	(509) 301-5066 Doug Majerus	P O Box 1384, Walla Walla, WA 99362	Complete	7/05-8/05	9 city lot subdivision - utility, excavation, concrete and street construction.
City of Walla Walla	Isaacs Ave. Sewer Improvements	Site Work, Utilities, Earthwork	Walla Walla, WA	124,842.14	Apollo, Inc.	City of Walla Walla	(509) 527-4537 Dean Abrams	55 Moore Street, Walla Walla, WA 99362	Complete	9/05-10/05	Construction of 895 ft of 10" diameter PVC sanitary sewer pipe, five manholes, 975 sy of arateral street patch and other associated work.
Majerus, Inc.	Triple Creeks Meadows - Phase 2	Site Work, Utilities, Earthwork	Walla Walla, WA	740,600.00	Apollo, Inc.	Doug Majerus Homes	(509) 301-5066 Doug Majerus	P O Box 1384, Walla Walla, WA 99362	Complete	9/05-12/05	30 city lot subdivision - utility, excavation, concrete and sstreet construction.

OWNER	PROJECT	Project Type	LOCATION	VALUE	GENERAL	DESIGN ENGINEER	CONTACT	CONTACT ADDRESS	STATUS	START/STOP	DESCRIPTION
Department of Energy	INTEC Water Treatment System Upgrade	WTP	Idaho Falls, ID	2,699,699.00	CH2MG-WG Idaho				Complete	12/05-9/06	
United States Postal Service	Hermiston Post Office Dry Well Decommission and Site Drainage	Site Work, Utilities, Earthwork	Hermiston, OR	162,649.09	URS Corp.		(303) 740-2626 Cindy L. Boyd	8181 East Tufts Ave. Denver, CO 80237	Complete	2/06-6/06	Decommission existing drywell storm drainage and construct new drainage system alternative. Removal and replacement of existing asphalt pavement, grading a retention pond, erecting a retaining wall and removal of existing storm drainage facilities.
Five D Farms	Five D Farms Freestalls	Site Work, Utilities, Earthwork	Pasco, WA	210,000.00	Apollo, Inc.	Van Dam Engineering	(909) 931-5070	1844 W. 11th Street, Ste.D, Upland, CA 91786-3586	Complete	1/06-3/06	Building free stalls for the cattle to lay down a rest in between milking cycles.
Legends Casino	Legends Casino Buffet Remodel	Native American	Toppenish, WA	242,120.00	Apollo, Inc.	LandMark	(612) 673-9309	2531 Marshall Street NE, Minneapolis, MN 55418	Complete	3/06-3/06	This was a complete demolition of the existing buffet line and construction of a new buffet in thirty days.
City of Pasco	Primary Digester Facilities Project	Building	Pasco, WA	2,389,541.00	Apollo, Inc.	CH2M Hill	(509) 735-9732 Tony Krutsch	8836 W. Gage Blvd, Kennewick, WA 99344	Complete	2/06-11/06	Construction of one mechanically-mixed anaerobic Digester 4; two boilers; one recirculating sludge pump; one heat exchanger; one hot water pump; recoating & misc. repairs to existing Digester 3; interior lining of existing Digester 1; misc. work in the primary sludge pump room.
BH Properties	Amazon.Com Parking Lot	Site Work, Utilities, Earthwork	Kennewick, WA	479,077.00	Apollo, Inc.	JUB Engineers	(509) 783-2144 Darral Moore	2810 W. Clearwater Ave., Ste. 201, Kennewick, WA 99336	Complete	3/06-5/06	Construction of a new 120,000 sf parking lot for BH zProperties that services Amazon.com
City of West Richland	Keene Road Extension Phase 3	Site Work, Utilities, Earthwork	West Richland, WA	652,849.64	Apollo, Inc.	JUB Engineers	(509) 783-2144	2810 W. Clearwater Ave., Ste. 201, Kennewick, WA 99336	Complete	3/06-6/06	Constructing 1.28 miles of new roadway involving roadway excavation, embankment compaction, crushed surfacing base and top course, HMA 1/2", and adjustment of existing manholes. Includes extending sanitary sewer PVC pipe, installing CMP storm drainage pipe, constructing 12" water main seeding, fertilizing and mulching, pavement markings, signing, illumination system.
City of Yakima	Yakima WWTP Phase 1	WWTP	Yakima, WA	8,198,458.00	Apollo, Inc.	Black & Veatch Corp.	(503) 699-7556 Kenyon Hunt	4800 Meadows Road, Ste. 200, Lake Oswego, OR 97035	In Process	4/06-3/08	New pre-fabricated metal solids handling bldg and basement housing a solids centrifuge, polymer dosing facility, centrifuge feed pumps, elec. room w/ assoc. motor control centers and other elec. equipment, men's and women's locker rooms, control room, a covered truck loading bay. New pre-fabricated metal aeration blower bldg. housing three single stage centrifugal blowers, stand-by power generator w/ day tank, and elec. room w/ assoc. switchgear motor control centers and other elec. equipment. A bulk fuel storage tank, fuel supply system for the generator, new elec. service, various elec. and instrumentation and control improvements, site improvements including paving, potable and non-potable water pipelines, and sanitary and storm sewer lines. Demolition of existing solids handling centrifuge, existing blowers and piping, existing elec. substations, existing instrumentation and controls.
Morrow Cold Storage	Morrow Cold Storage	Building	Boardman, Or	3,240,755.00	Apollo, Inc.	Structure Engineering, Inc.	(509) 457-5886 Alan McKee		Complete	4/06-10/06	Construction of 90,000 sf concrete tilt up addition to an existing freezer building. The work included insulated concrete slab on grade, insulated wall panels and insulated bar joist on metal deck roofing system.
City or Richland	Duportail L.I.D.	Site Work, Utilities, Earthwork	Richland, WA	1,438,310.53	Apollo, Inc.	City of Richland	(509) 942-7540 Jay Marlow	P O Box 190, Richland, WA 99352	Complete	4/06-7/06	Installation of 8" and 15" PVC sewer main, 24" DI water main, fire hydrant assembly, street lights, concrete curb and gutter, HMA, top course, base course, earthwork and traffic signals.
City of Richland	Gage/Leslie Water Storm	Site Work, Utilities, Earthwork	Richland, WA	1,316,333.72	Apollo, Inc.	City of Richland Engineering	(509) 942-7390 Sheldon Williamson	P O Box 190, Richland, WA 99352	Complete	5/06-8/06	Installation of 24", 16", 12", 8" and 6" ductile iron water main; fire hydrant assembly; 2" water services connections; storm drain pipe, storm drain manholes; catch basins, and site grading.
City of College Place	Well No. 2 Renovation	Site Work, Utilities, Earthwork	College Place, WA	666,542.84	Apollo, Inc.	USKH, Inc.	(509) 328-5139 Craig Aldworth	621 W. Mallon Ave., Ste. 309, Spokane, WA 99201	Complete	1/06-6/06	Removal of existing well house foundation, construction of new well house bldg.; pipe train and associated appurtenances; electrical, control and telemetry systems; furnishing and installing new 250 Hp vertical turbine pump, installation of 2 Type B drywells; and associated sitework, fencing, curbing, sidewalk and paving repair.
East Columbia Irrigation District	Saddle Gap Pumping Plant	Building	Othello, WA	4,863,372.00	Apollo, Inc.	CH2M Hill	(509) 735-9149 Stan Schweissing	8836 Gage Blvd. Richland, WA 99352	In Process	5/06-4/07	Construction of pumping plant and penstock. The pumping plant includes four vertical turbine pumps totaling 2,800 horsepower. The penstock will be 54-inch diameter and approx. 3.585 feet in length.
Legends Casino	Legends Casino Cage Remodel	Native American	Toppenish, WA	448,407.43	Apollo, Inc.	Group West	(206) 826-4502 Sonny Vinberg	10940 NE 33rd Place, Ste. 202, Bellevue, WA 98004	Complete	5/06-8/06	Demolition and construction of cage and expansion of soft count room.
Yakama Nation Legends Casino	Yakama Nation MBR Plant	Native American	Toppenish, WA	3,592,328.94	Apollo, Inc.	Telegraph Engineering R.E.A. Construction	(360) 380-1873 Scott Wenger, PE	1920 Maint Street, Ste. 17, Ferndale, WA 98248	In Process	9/06-9/07	Project design and construction of MBR reclaimed water treatment plant.
Richland Baptist Church	Richland Baptist Church	Building	Richland, WA	356,090.46			(509) 947-9511 Jonnie Askin	P O Box 2738, Tri Cities, WA 99302	Complete	5/06-8/06	All wood framing, structural steel and its placement.
Benton County	Via Antinori Road	Site Work, Utilities, Earthwork	West Richland, WA	297,889.00		Transtate Paving	(541) 481-3281 Ron Blaj	79588 Rippee Road, Boardman, OR 97818	Complete	7/06-8/06	Roadway excavation including haul, embankment compaction, ditch excavation and borrow.
Col. River Processing	Col. River Processing Cheese Expansion	Site Work, Utilities, Earthwork	Boardman, Or	225,305.00	Apollo, Inc.	J.J. Henri Co.	(509) 577-1840 Will Smith	1115 East Ahtanum Road, Union Gap, WA 99803	Complete	6/06-8/06	All labor and equipment to complete site finishes.
WSDOT	Attalia Vicinity - Add Lanes	Bridge	Walla Walla County, WA	11,221,772.72	Apollo, Inc.	WSDOT			Complete	7/06-6/07	Grading, surfacing, paving with HMA, guardrail work, guideposts, pavement markings, illumination, permanent signing, and construction of a prestressed concrete girder bridge.
Adams County Parks & Recreation	Othello Community Aquatic Center	Building	Othello, WA	2,369,888.00	Apollo, Inc.	ORB Architects	(425) 226-3522 Geoff Anderson	607 SW Grady Way, Ste. 210 Renton, WA 98055	Complete	7/06-7/07	The project consists of the construction of an outdoor zero depth swimming pool, competition lap pool and bathhouse. The swimming pool is a 7,275 square foot concrete and stainless steel PVC lined tank that varies in depth from 0'-0" to 9'-0". The bathhouse consists of a 3,000 square foot single story concrete block and frame structure. The project also includes the following associated construction: 1) a 1,100 square foot lazy river; 2) 155 lineal foot waterside complete with stair tower and shutdown lane; 3) renovation of the existing bathhouse structure; and 4) other site improvements as indicated.
City of Warden	EDB Mitigation Transmission Pipeline and Well No. 7	Site Work, Utilities, Earthwork	Warden, WA	806,437.54	Apollo, Inc.	Gray & Osborne, Inc.	(509) 453-4833 Ron Reiland	107 S. 3rd St., Yakima, WA 98901	Complete	9/06-12/06	Construction of a well house, installation of turbine pump and motor with variable frequency drive discharge piping, and installation of HDPE or PVC water transmission pipeline and appurtenances.
Umatilla Tribe of Indians	CTUIR Public Safety Building	Native American	Pendleton, OR	2,627,781.00	Apollo, Inc.	Jones & Jones Architects	(206) 624-5702 Jeremy Imhoff	105 S. Main Street, Ste. 300, Seattle, WA 98104	Complete	8/06-4/07	Site work, earth work, concrete work, masonry, steel/metals, carpentry, moisture protection, doors/windows/hardware, finishes, misc. specialties, mechanical, electrical and communications work.

OWNER	PROJECT	Project Type	LOCATION	VALUE	GENERAL	DESIGN ENGINEER	CONTACT	CONTACT ADDRESS	STATUS	START/STOP	DESCRIPTION
Walla Walla County Conservation District	Hofer Dam Fish Passage	Site Work, Utilities, Earthwork	Touchet, WA	482,632.56	Apollo, Inc.	Anchor Environmental	(360) 754-2133 Patrick Powers	2401 Bristol Court SW, Bldg. B, Olympia, WA 98502	Complete	8/06-11/06	Construction of 40 foot per second irrigation diversion and fish screening facility, concrete fish ladder, repair of dam crest, removal and replacement of an inverted siphone pipeline crossing, two streambed constructed riffles, and fitting the irrigation diversion and fish screening structure with four belt screen.
City of Richland and City of Kennewick	Center Parkway Extension/Gage Blvd. Widening - Phase 2A (Leslie Road to Louisiana Street	Site Work, Utilities, Earthwork	Kennewick and Richland, WA	3,731,456.62	Apollo, Inc.	City of Kennewick	(509) 585-4259 Daniel Kaufman	P O Box 6108, Kennewick, WA 9936	Complete	9/06-6/07	Reconstruction and widening of Gage Blvd. from Leslie Road to east city limits of Richland. Project includes removal and replacement of curb, gutter, sidewalk, street lighting, and storm drainage system. Also includes installation of water main, const. of concrete retaining walls and relocation of traffic signals along with various signal upgrades.
Chemical Waste Management	Wastewater Treatment Plant Building	WWTP	Arlington, Or	1,298,424.00	Apollo, Inc.	Waste Management	(541) 454-2030 Sam Jiries	18177 Cedar Springs Lane, Arlington, OR 97812	Complete	10/05-12/06	Pre-engineered metal building used for storage, wastewater management.
JR Carr	J.R. Carr Shop	Building	Pasco, WA	184,091.00	Apollo, Inc.			28 Pasco Kahlotus Road, Pasco, WA	Complete	10/06 - 12/06	New Metal building truck cover for their onion shed.
City of West Richland	Keene Road Beautification Wall	Site Work, Utilities, Earthwork	West Richland, WA	241,451.87	Apollo, Inc.	JUB Engineers		2810 Clearwater Ave #201 Kennewick, WA	Complete	11/06- 2/06	Project consists of constructing 3,100 linear feet. Work includes clearing and grubbing, excavation, embankment-in-place, wall construction, slope protection rock and related items.
Golf Universe Expansion	Golf Universe Expansion	Building	Kennewick, WA	200,000.00	Apollo, Inc.	Thornhill	Jason Sleater	6311 W Clearwater, Ave Kennewick, WA	Complete	10/06-11/06	We added 2500 sf of office and showroom floor to an existing building.
	M669 Coyote Ridge Corrections Center	Site Work, Utilities, Earthwork	CConnell, WA	240,000.00	Apollo Sheet Metal		Mike White, (509) 586-1104	1201 W. Columbia Drive, Kennewick, WA 99336	Complete	11/06-09/07	Excavation & Backfill for underground piping
Terrace Heights Sewer District	Sewer System Improvements - Schedule B		Yakima, WA	1,272,789.89	Apollo, Inc.	Gray & Osborne, Inc.		107 S 3rd Street Yakima, WA	In Process	12/06-1-08	Sewer System Improvements: Foree Main (West of Yakima River), Force Main and Sewer Main (Various Locations), Water Main (Riverside Road), Connections to Existing Sewer Systems.
BH Properties	Wal-Mart		Kennewick, WA	154,598.00	Apollo, Inc.	SCM	Scott Sterleker		Complete	11/06-12/06	Demoded 55,000 sf of an old Wal-Mart for a future tenant improvement.
City of Kennewick	Southridge Sportsfield Phase III		Kennewick, WA	1,944,976.32	Apollo, Inc.	SCM		7601 W Clearwater Ave Suite 302	Complete	1/07-10-07	Development of 1 competition softball field, 1 practice field, parking, support building, and surrounding park area.
Wok King	Wok King	Building	Kennewick, WA	154,246.00	Apollo, Inc.		Danny	7100 Canal Drive STE. B Kennewick, WA	Complete	12/06-1/06	This was a tenant improvement for a Chinese restaurant inside the old Wal-Mart.
Naches-Selah Irrigation District	Reservoir Loop Siphon Replacement		Selah, WA	209,111.65	Apollo, Inc.	JUB Engineers		2810 W Clearwater Ave, Suite 201	Complete	1/06-3/06	Installation of approximately 425 linear feet of 54-inch HDPE siphon pipe, connection to existing concrete inlet structure, discharge transition structure and flush valve.
City of Moxee	SR-24 Wastewater Conveyance Facilities		Moxee, WA	1,862,915.66	Apollo, Inc.	Michael T Battle (Huilbregtse, Louman, Inc.)	Steve Sziebert	801 North 39th Avenue, Yakima, WA 98902	Complete	2/07-8/30	Construction of approximately 450 linear feet of 24 inch PVC sanitary sewer main, 3880 linear feet of 21 inch PVC sanitary sewer main, 5,330 linear feet of 18 inch sanitary sewer main, 4,650 linear feet of 15 inch sanitary sewer main, 1 each 72 inch manhole, 12 each 60 inch manholes, 28 each 48 inch manholes, boring approximately 120 linear feet of 30 inch steel casing pipe, new metering and monitoring station, connection to existing sewer mains and repair of existing asphalt, sidewalk and gravel surfaces.
City of Royal City	City of Royal City Well no. 3		Royal City, WA	471,022.94	Apollo, Inc.	Gray & Osborne, Inc.		107 South Third Street Yakima, WA	Complete	2/07-5/07	Construction of a new well house, installation of a 200 HP, 750 GPM line shaft turbine pump and motor, installation of a flow meter in a manhole and a tablet chlorination system, installation of all required piping, valves, fittings and appurtenances, and installation of electrical and telemetry systems.
City of Pullman	Digester System Improvements	WWTP	Pullman, WA	6,835,787.00	Apollo, Inc.	CH2M Hill	Greta Gilman	9 S Washington St Suite 400 Spokane, WA	In Process	2/06-3/09	New primary digester, new digester control building and modifications/repairs to the existing digester and control building.
City of Pasco	Stadium Improvements, Pasco Baseball Stadium		Pasco, WA	1,100,000.00	Apollo, Inc.	SCM Consultants		7601 W Clearwater Ave Suite 302	Complete	2/07-6/07	Demolition, concrete foundations, masonry repair, metal framework, metal panels; finishes, plumbing repair and electrical systems.
Western States CAT	CAT Equipment Repair Shop Addition	Design/Build	Pasco, WA	5,000,000	Apollo, Inc.	In Process	Jim King (208)-884-2210	268	In Process		The CAT Equipment Repair Shop Addition is a Design/Negotiated project for Western States. This project is a 32,361 square foot addition to the existing building that included value engineering, preconstruction estimating, and constructability review. It includes a truck shop, heavy duty equipment shop, parts warehouse and two story office. The existing 3,012 office area was demolished, and existing equipment shop and parts warehouse were improved. This was done by doing construction around the office as much as possible, before moving the employees out to portable office space when time came to demo the existing office. Site work includes a completely new sanitary sewer system, water lines and fire water loop as well as 220,000 SF of asphalt. All of this had to be done while CAT continued to be open for business. In the beginning, Apollo worked on the north half while CAT operated out of the south half. When Apollo was finished, they moved to the south half and continued construction. This environment, along with the agreed upon completion date has kept Apollo on an accelerated process to get Western States CAT operating in their new facility as soon as possible.
Carr Farms	Carr Farms		Pasco, WA	755,000.00	Apollo, Inc.			28 Pasco Kahlotus Road, Pasco, WA	Complete	3/07-8/07	Furnish and install the following: foundation excavation and backfill, complete foundation system for the building including rebar and anchor bolts, roof simple saver insulation systems, sectional doors.
City of Walla Walla	Division Street Bridge	Site Work, Utilities, Earthwork	Walla Walla, WA	501,428.55	Apollo, Inc.	Anderson Perry & Associates		214 East Birch Street, Walla Walla, WA	Complete	5/07-9/07	Do all work and furnish all tools, materials, supplies, labor, equipment, and other services necessary for the setup, construction and completion of the Division Street Bridge.
Craftsman Cabinets & Floor Coverings	Craftsman Cabinets Façade	Building	Richland, WA	100,000.00	Apollo, Inc.	(No Suggestions) Architects, P.S.		660 Symons Street, Richland, WA 99352	Complete	4/07-5/07	Remove existing awning above main entry, remove awning about loading dock door, remove existing sheetrock insulation, sheet metal and wood framing as needed, install metal studs over metal siding, furnish and install wood framing materials, beams and box beams as needed. Metal straps need to be anchored to wood framing. Install vinyl or aluminum, windows, install wood sheathing on exterior of new facade, install hardy board siding, furnish and install metal gutter and down spouts and provide all framing and support for overhang above main entry.
Fort Peck Assinboine and Sioux tribes	Fort Peck Reservation WWTP Phase 1	WWTP	Wolf Point, MT	13,773,728.00	Apollo, Inc.	Morrison-Maierie, Inc.		1 Engineering Place Po BOX 6147 Helena, MT	In Process	5/07-11/08	Phase 1 of Fort Peck Reservation WTP, as part of the Fort Peck Assinboine and Sioux Rural Water Systems
Walla Walla County	Johnson Bridge	Site Work, Utilities, Earthwork	Walla Walla, Wa	1,432,782.82	Apollo, Inc.	Anderson Perry & Associates		315 West Main Street, Walla Walla, WA	In Process	6/07-12/07	Removal of existing bridge, construction of a 140 foot single span bridge with precast concrete girders and drill shafts, approach roadway improvements, and other work.

OWNER	PROJECT	Project Type	LOCATION	VALUE	GENERAL	DESIGN ENGINEER	CONTACT	CONTACT ADDRESS	STATUS	START/STOP	DESCRIPTION
Newland Communities, LLC	Creekstone Carefree Living		Kennewick, WA	170,217.42	Apollo, Inc.	McKay & Sposito		3312 W Kennewick Avenue, Kennewick, WA	Complete	4/07-5/07	Clear and remove vegetation and brush, excavation, embankment, stripping, hydro seed, clean streets, dust and erosion control, remove and replace the following; irrigation pipe 2,3,4 & 6. AC pavement.
Kennewick First Presbyterian Church	Kennewick First Presbyterian Church	Building	Kennewick, WA	2,770,083.10	Apollo, Inc.	Ron Lacey Arch		8336 NE Jordan Dr. Bainbridge Island, WA	Complete	7/07-10/08	A new 14K SF sanctuary and new childrens wing addition.
CTUIR	CTUIR Coyote Business Park North		Pendleton, OR	1,269,197.13	Apollo, Inc.	Anderson Perry & Associates		1901 Fir Street PO BOX 1107 La Grande, OR	Complete	5/07-09/07	Constructing approximately 1200 feet of 8 inch sewer; 1000 feet of 6 inch pressure water; 2600 feet of 16 inch and smaller water line; 2900 feet of utility trenching with conduits of power, telephone, cable, and fiber; 830 feet of new roadway improvements, including concrete curb, gutter and sidewalks; a temporary wastewater lift station; two highway bores.
City of Woodlands	City of Woodland WTP & Ranney Well Pump Improvements	WWTP	Woodland, WA	660,197.00	Apollo, Inc.	Gibbs & Olson, Inc.		1405 17th Ave Suite 300 Longview, WA	In Process		Addition of a water treatment unit to operate parallel with the existing treatment units. This will include all piping, fitting, valves, accessories, coatings/painting and electrical improvements. Improvements ventilation including ductwork, louvers, fans, electrical and controls.
Temple Baptist	Temple Baptist		Richland, WA	238,500.00	Apollo, Inc.	SCM Consultants		4555 Keene Road Richland WA	Complete	4/07-9/07	New multipurpose building with gym classrooms.
Wildhorse Restart & Casino	Wildhorse Shipping & Receiving Building		Pendleton, OR	394,649.00	Apollo, Inc.		Ryan Degroff	72777 HWY 331 Pendleton, OR	Complete	05/07-07/07	Concrete foundations, building slab and exterior concrete aprons. Include furnishing and installing all reinforcing steel, anchors, pipe bollards. Install an 80' X 80' X 18' steel building with insulation. Install only the over doors and exterior walk doors. Furnish and install all labor, equipment materials for plumbing, HVAC and electrical systems.
City of Grandview	Well No 13 Wellhouse Improvements		Grandview, WA	403,516.00	Apollo, Inc.	Huibregtse, Louman Associates	Steve Sziebert	801 N 39th Ave Yakima, WA	Complete	5/07-8/07	Demolition of 16' X 16' portion of an existing concrete masonry block building. Construction of a new 19'-4" X 21'-4" X 10 concrete masonry block building addition and improvements to the remaining 19' X 21' building, including interior water mains, valves, and fittings, site grading, and surfacing, and electrical and HVAC systems.
City of Richland	Tapteal 1 Zone Waterline SB 07-004 PW	Site Work, Utilities, Earthwork	Richland, WA	565,841.80	Apollo, Inc.	JUB Engineers		2810 W Clearwater Ave, Suite 201	Complete	June-Aug	Installation of the following; steel pipe for water main, 24 in diam steel pipe water main insulation and jacketing, pipe hangers for 24 in diam steel pipe water main, concrete abutment penetration, bridge steel diaphragm penetration & stiffener, DI water pipe for water main, PVC conduit, Type AG fiberglass conduit, concrete abutment penetration, pipe hanger for 6 in Diam fiberglass conduit, DI Water Pipe for Water Main.
City West Richland	Candy Mountain - W 121 Zone 4 Water Storage Reservoir	Site Work, Utilities, Earthwork	West Richland, WA	2,422,233.01	Apollo, Inc.	JUB Engineers		2810 W Clearwater Ave, Suite 201	Complete	5/07-3/07	2M Gal cement concrete water storage reservoir w/ related valving and piping. Work includes access roadway, site and structure excavation, structural fill and compaction. Installation of water quality monitoring and telemetry systems, etc. Improvements, overflow piping, and erosion control.
Five D Farms Freestalls	Five D Farms Freestalls	Building	Pasco, WA	128,500.00	Apollo, Inc.	Van Dam Engineering		1844 W 11th Street, Suite D Upland, CA	Complete	5/07-06/07	We constructed a 22,000 sf cow shade metal structure.
City of Walla Walla	Walla Walla WWTP	WWTP	Walla Walla, WA	5,930,384.15	Apollo, Inc.	JUB Engineers		7825 Meadowlark Way Coeur D'Alene, ID	In Process	7/07-7/08	City of Walla Walla Wastewater Treatment Plant Upgrade, including wastewater treatment plant improvements and lagoon site improvements.
Washington Securities	Pacific Kicks	Building	Kennewick, WA	682,000.00	Apollo, Inc.		Greg Markel	8911 W Grandridge, Suite C Kennewick, WA	Complete	6/07-11/07	Trench excavation and backfill work, stake all property corners and identify prior to trench excavation work. Check all transformer, J-box, and pedestal locations for errors.
City of Walla Walla	Myra Road Extension Project	Site Work, Utilities, Earthwork	Walla Walla, WA	9,256,060.40	Apollo, Inc.	HDR Company			In Process	7/07-08/08	Reconstruction of approx. 1.06 miles of Myra Rd. from c/Poplar Street north to pint approx. 600 ft. north of Mill Creek in Walla Walla County. Work consists of construction of new bridge over Mill Creek, three retaining walls, bldg. demolition, clearing and grubbing, earth embankments, ditch excavation, roadway excavation, placing crushed surfacing, paving w/ hot mix asphalt, traffic curbs and gutters, traffic islands, installation of drainage handling systems, sidewalk and pathway construction, utility relocations and adjustments, sanitary sewer systems, domestic water systems, pavement markings, illumination, traffic and railroad signals, permanent signing, guardrail placement and fencing.
West Valley School District	Early Site Work Package	Site Work, Utilities, Earthwork	Yakima, WA	1,365,806.00	Apollo, Inc.	WLK Joint Venture	Justin	PO BOX 2785 Spokane Wa 99220	Complete	07/07-11/07	Field engineering, site clearing, earthmoving, turf and grasses, temporary erosion and sedimentation control, segmental retaining walls, planting irrigation, and chain link fences and gates.
Classic Island Casino	Classic Island Casino	Building	Kennewick, WA	171,858.00	Apollo, Inc.		Jeff Jackson	8524 W Gage Blvd BLDG B Kennewick, WA	Complete	7/07-09/07	Tenant improvement for new card room including kitchen and cage.
Farmers Irrigation District	Hood River Intake Reconstruction	Site Work, Utilities, Earthwork	Hood River, OR	2,283,700.00	Apollo, Inc.	Anderson Perry	Robin Harris	1901 N Fir Street La Grande, OR 97850	Complete	7/07-10/07	remove portions of the existing intake, constructing approx. 380 lineal feet of new cast in place intake structure stages, earthwork, 365 double thickness gabion mattresses, 50 gabion baskets, 140 eco blocks, 1/2 inch stainless steel cable anchor system, 1/4 in ch stainless steel cable barrier, erosion control mat, hydroseeding, steel plate armor over concrete walls, improvements to head gate and tunnel opening.
Washington Securities	Vancouver R.O.B	Building	Vancouver, WA	347,371.00	Apollo, Inc.		Greg Markel	8911 W Grandridge, Suite C Kennewick, WA	Complete	8/07-9/07	Remodel exterior of building including replacing all glass and stucco.
City of Poplar	Poplar Airport		Poplar, MT	1,502,165.61	Apollo, Inc.	Morrison Mairie, Inc		#1 Engineering Place, Helena, MT 59604	In Process	8/07-12/07	Airport earthwork and grading, new county road construction
Franklin County	Erwin Trust Boating Access Project	Site Work, Utilities, Earthwork	Pasco, WA	508,831.24	Apollo, Inc.	SCM		7601 West Clearwater Ave., Ste. 301, Kennewick, WA 99336	Complete	12/07-2/08	Construction of new boat launch, dock and parking facility.
Columbia Irrigation District	Year 2007 Main Canal Hope Lining Project	Site Work, Utilities, Earthwork	Richland, WA	592,567.25	Apollo, Inc.	JUB Engineers		2810 West Clearwater Ave. Ste 201 Kennewick, WA 99336	Complete	11/07-3/08	Work includes HDPE lining of up to approx. 4,713 lf of earth canal and improvements to approx. 613 lf of existing concrete lining.
ODC	ODC Building	Design/Build	Richland, WA	3,991,763.00	Apollo, Inc.	CKJT Architects	Monica Smith	2400 Stevens Drive #B, Richland, WA 99354	In Process	11/07-8/08	Design build of a 48,000 sf office building including a complete parking lot and access road.
Legends Casino	Legends Casino	Building	Toppenish, WA	999,714.00	Apollo, Inc.		Ray Spencer	580 Fort Rd. Toppenish, WA 98948	In Process	3/08-7/08	We installed 55,000 sf of raised floor to enable the casino to move all table games as needed.

OWNER	PROJECT	Project Type	LOCATION	VALUE	GENERAL	DESIGN ENGINEER	CONTACT	CONTACT ADDRESS	STATUS	START/STOP	DESCRIPTION
Battelle PNNL	Physical Sciences Foundations	Site Work, Utilities, Earthwork	Richland, WA	13,730,602.50	Apollo, Inc.	Flad & Associates		644 Science Drive, Madison, WI 53744-4977	In Process	11/07-1/09	The overall project consists of excavation of building footings for three future laboratories. The footings are comprised of interior and perimeter strip footings, column footings, pier pads and concrete stem walls. Besides the concrete we are erecting structural steel and pan decking for two of the three buildings. All structural steel is tied together with an electrical grounding grid. The only building that does not receive structural steel is the 3425 Ultra Low Laboratory, this building is all cast in place concrete and will be buried under the earth with only two elevator towers protruding above the ground when complete. When we are complete, all of the concrete and structural steel will be erected and ready for the next phase of the project (to be completed by a separate contract/contractor).
ODC	Port of Benton Bldg.	Design/Build	Richland, WA	3,747,598.00	Apollo, Inc.	Mier Enterprise	Monica Smith	2400 Stevens Drive #B, Richland, WA 99354	In Process	1/08-8/08	Did not happen (no project)
Port of Walla Walla	Burbank Business Park Water System	Site Work, Utilities, Earthwork	Walla Walla, WA	3,106,786.37	Apollo, Inc.	Anderson Perry		214 E. Birch Walla Walla, Wa 99362	In Process	1/08-6/08	Work includes well improvements, waterline, reservoir, pump station, ion exchange nitrate removal treatment, and evaporation ponds.
Agri-Pack	Carr Farms Lean to	Building	Pasco, WA	187,338.00	Apollo, Inc.			561 Commercial Ave., Pasco, WA 99301	Complete	12/07-2/08	New enclosure for their potato conveyor system.
City of Yakima	Yakima WWTP UV	WWTP	Yakima, WA	2,264,641.00	Apollo, Inc.	Black & Veatch Corp.	Sean Goris	4800 Meadows Road, Ste. 200, Lake Oswego, OR 97035	In Process	1/08-10/08	New UV Disinfection system installed in an existing chlorine contact chamber, new concrete diversion structure, new UV basin influent piping, a new pre-fabricated reinforced concrete electrical enclosure and associated electrical and instrumentation and control improvement.
Montana Dept. of Transportation	Kirn Coulee	Site Work, Utilities, Earthwork	Poplar, MT	562,035.49	Apollo, Inc.	MDOT	Mike Butzlaff (406) 653-6725	200 East Highway 25, Wolf Point, MT 59201	In Process	4/08-8/08	Replacement of an existing bridge with a 3350 mm x 2400 mm reinforced concrete box culvert - double cell or alternatively, a 3.86 m x 2.46 m structural steel plate pipe and archand assoc. approach work.
Alderwood Water and Wastewater District	Picnic Point Wastewater Treatment Facility	WWTP	Edmonds, WA	65,830,325.00	Apollo, Inc.	CH2M Hill	David Williams	13619 Mukiteo Speedway 05-250, Lynnwood, WA 98087	In Process	3/08-8/11	Upgrade to include new liquid and solids treatment, odor control systems, an Operations Bldg., and associated systems. Includes all temporary and permanent site, architectural, structural, process, mechanical, HVAC, Building services, electrical, and instrumentation and control work and testing, training, and commissioning along with incidental earthwork, yard piping, site electrical, stormwater management and dewatering.
City of West Richland	West Richland WWTP Expansion	WWTP	West Richland, WA	5,179,307.00	Apollo, Inc.	HDR Engineering	Aaron Meilleur	2805 St. Andrews Loop, Ste. A, Pasco, WA 99302	In Process	4/08-1/09	New water main, replace existing sanitary sewer, construct new Influent Lift Station, install new force main, construct new Vactor Pad, construct new Backup Generator Pad and backup generator, new Screen Building and install new mechanical and bar screens, new flow splitter box, Biolac Basin 2 and assoc. clarifier, construct three new pre-fabricated bldgs., install three UV troughs and new UV modules, and associated mechanical, electrical, instrumentation, yard piping and site work.
Washington State Dept. of Transportation	US 12 Frenchtown Vicinity to Walla Walla Add Lanes	Site Work, Utilities, Earthwork	Walla Walla County, WA	33,732,740.00	Apollo, Inc.	WSDOT	Mo Davari (509) 222-2401	1655 North Fowler Street, Richland, WA 99352	In Process	2/08-4/10	Construction of four lane facility, realigning county roads, and construction of an interchange, grading, drainage, constructing two prestressed concrete girder bridges, surfacing, paving with HMA and cement concrete pavement, erosion control, guardrail, pavement marking, permanent signing, illumination and other work.
City of Kennewick	Ranney Collector #5 Improvement		Kennewick, WA	4,453,237.00	Apollo, Inc.	HDR Engineering	Aaron Meilleur (509) 546-0240	2805 St. Andrews Loop, Ste. A, Pasco, WA 99302	In Process	8/08-6/09	Rehabilitation of wall caisson and laterals; removal/replacement of Ranney Collector Pumps; installation of U V Reactors, reconstruction of existing pump building, UV and electrical room buildings, contactor pipe; removal/replacement of electrical switchgear and transformers; removal of existing gaseous chlorination system and replacement with new sodium hypochlorite feed system along with all assoc. mechanical, electrical, instrumentation, yard piping and site work.
Sunnyside Valley Irrigation District	Sunnyside Canal Improvement	Site Work, Utilities, Earthwork	Sunnyside, WA	724,350.00	Apollo, Inc.	CH2M Hill	Stan Schweissing	8836 W. Gage Blvd, Kennewick, WA 99344	In Process	11/08-1/09	Six reinforced concrete check structures and one diversion structure.
A&S Diversided	Manufacturing Facility	WWTP	Poplar, MT	1,247,280.00	Apollo, Inc.	Native Legend Designs, LLC		20 Emerald Drive, Billings MT 59101	New		General construction including mechanical and electrical. Site work including utility connections, parking lot, building structure, doors, windows and interior finishes. Also includes complete mechanical / plumbing / fire suppression and electrical systems.
Apollo Sheet Metal, Inc.	ASM HVAC Service Building	Building	Kennewick, WA	219,572.00	Apollo Sheet Metal	Apollo Sheet Metal, Inc.	Bob Sandusky	1201 West Columbia Drive, Kennewick, WA 99336 (509) 586-1104	Complete	5/08-9/08	Remodel existing building for new Apollo heating and air offices.
Washington Securities	Dupus Boomers Compton Union Building	Building	Pullman, WA	104,975.00	Apollo, Inc.	Mesher-Shing Architects		506 2nd Avenue, Ste. 3300, Seattle, WA 98104	Complete	6/08-8/08	Saw cut and plumbing rough in; framing; storefront removal; layout.
Gebbers Farms	Gebbers Farm Metal Building	Building	Brewster, WA	697,355.00	Apollo, Inc.						Supply and erect of a 138,000 sf metal building.
Meadow Springs Country Club	Meadow Springs Country Club Bridges	Building	Richland, WA	190,000.00	Apollo, Inc.	Tetra-Tech		7801 W. Clearwater, Kennewick, WA 99336	In Process	9/08-12/08	Five Steel & Concrete Constructed golf cart bridges
Steve DeRuyter-5D Farms	Irrigation Control Center	Building	Pasco, WA	288,935.00	Apollo, Inc.				In Process	9/08-1/09	New Stick frame office building for scale house and irrigation control for 5d farms
GESA Credit Union	GESA Credit Union	Building	Richland, WA	1,500,000.00	Clayco, Inc.						Supply and erect steel and decking for the new 4 story bank.
Tamastlikt Cultural Institute	Tamastlikt Café Remodel	Building	Pendleton, OR	119,000.00	Apollo, Inc.	Rohleder Borges Architecture	Mike Cooper	1201 1st Avenue South, Ste. 310, Seattle, WA 98134	In Process	11/08-1/09	Add new walk in freezer/cooler addition to their existing kitchen.
Organic Remodel Pad				230,000.00	Apollo, Inc.						
Meadow Springs Country Club	Meadow Springs Country Club Bridges	Building	Richland, WA	774,000.00	Apollo, Inc.	Tetra-Tech		7802 W. Clearwater, Kennewick, WA 99336	In Process	9/08-12/09	Build and installed five metal bridges.
Fort Belknap Indian Community	Fort Belknap, Phase II WTP	WTP	Harlem, MT	3,233,115.00	Apollo, Inc.	Interstate Engineer	Lonni Fleck	PO Box 648, Sidney, MT 58270	In Process	4/09 - 12/09	Mobilization, a 700 gpm surface water treatment facility including an 800 gpm river intake system, a 50'x 75' pre-engineered metal bldg., a 100,000 gallon concrete clearwell, on-site electrical service, 2.5 miles of 12" distribution main and all misc. and incidental items necessary for a complete installation.

OWNER	PROJECT	Project Type	LOCATION	VALUE	GENERAL	DESIGN ENGINEER	CONTACT	CONTACT ADDRESS	STATUS	START/STOP	DESCRIPTION
City of Kennewick	City of Kennewick WTP Improvement	WTP	Kennewick, WA	6,020,510.00	Apollo, Inc.	HDR Engineering, Inc.	Aaron Meilleur (509) 546-0240	2805 St. Andrews Loop, Ste. A, Pasco, WA 99302	In Process	2/09 - 5/10	Demolition and removal of existing Influent Screen Facility, Headworks Screening Facility; HRT Effluent Structure; 120-foot diameter rapid sludge withdrawal intermediate Clarifier 2; modifications to existing 90-foot diameter Intermediate Clarifier 1; return Activated Sludge/Waste4 Activated Sludge (RAS/WAS) Bldg.; removal and replacement of existing Standby Generator; cleaning of aerated high rate treatment cells; and all associated mechanical, electrical, instrumentation yard piping, and site work for the above modifications.
City of Yakima	Yakima WWTP digester Lid Replacement	WWTP	Yakima, WA	2,893,570.30	Apollo, Inc.	Black & Veatch Corp.	John Dunmar	4800 Meadows Road, Ste 200, Lake Oswego, OR 97035	In Process	06/09 - 06/10	Replacement of covers on three secondary digesters w/ new membrane gas holder covers; replacement of secondary digester cover blowers, air piping, MCC's, and local control panel and associated digester Control Room, and Primary Digester Electrical Room. Rehabilitation of existing Dissolved Air Flotation Thickener; improvements to the plant SCADA system, sludge piping improvements; modifications to the plant electrical distribution system and dredging of an existing storage lagoon.
City of Pasco	West Pasco Water Treatment Plant	WTP	Pasco, WA	8,699,763.00	Apollo, Inc.	CH2M Hill	Tony Krutsch	295 Bradley Blvd., Ste 300, Richland, WA 99352	In Process	5/09 - 5/10	Project consists of the construction of a metal bldg, w/ exterior treatment and skylights and a prestressed concrete clearwell/reservoir for storage of filtered water. Installation of a pressure membrane water treatment system purchased by the City, Contractor to be responsible for furnishing and installation of raw water pumping station; raw water meter and vault; mechanical mixer and vault; chemical systems, pipelines, and ancillary systems; filtered water meter and vault; high service pumping station; finished water meter; civil works including earthwork, parking roads, drainage, landscaping, masonry site screening wall, and gates; all electrical including electric service and emergency generator; HVAC and plumbing systems; instrumentation and control; and communications.
City of West Richland	West Richland Intertie Waterline	Site Work, Utilities, Earthwork	West Richland, WA	411,448.40	Apollo, Inc.	City of West Richland	Drew Woodward 509-967-5434	3801 W. Van Giesen, West Richland, WA 99353	Complete	3/06 - 4/09	Constructing 4,100 L.F. of 24" diameter ductile iron water main from a connection point on Duportail Street, running along Keene Road and terminating at a point near the intersecting of Kennedy Road and East Mountain Road. Work includes water main construction, removal and replacement of cement concrete sidewalk and traffic curb and gutter, crushed surfacing top course, commercial HMA, pavement restoration and seeding, detouring and mulching. Add'l work involves reconstructing roadway shoulders and ditch sections, fertilize routing signing, traffic control, pavement marking.
City of Pasco	City of Pasco Replacement of AC Waterline (Airport)	Site Work, Utilities, Earthwork	Pasco, WA	783,481.82	Apollo, Inc.	City of Pasco	Kent McCue	625 North 3rd Ave., Pasco, WA 99301	In Process	4/09 - 9/09	
Washington State Dept. of Transportation	Rd. 100 / Broadmoor Blvd. Improvement	Site Work, Utilities, Earthwork	Pasco, WA	994,965.67	Apollo, Inc.	WSDOT	Moe Davari (509) 948-2488	1655 North Fowler Street, Richland, WA 99352	In Process	5/09 - 7/09	
Barker Ranch, LTD	Main Canal Piping Project	Site Work, Utilities, Earthwork	West Richland, WA	3,754,591.00	Apollo, Inc.	J-U-B Engineers	Gary Weatherly (509) 783-2144	2810 West Clearwater Ave. Ste 201 Kennewick, WA 99336	In Process	7/09 - 10/09	
Public Utility District No. 2 of Grant County, WA	Grant County PUD - Quincy Office	Building	Quincy, WA	227,273.00	Apollo, Inc.	Public Utility District No. 2 of Grant County, WA	Jay Taylor, (509) 754-0500	PO Box 878, Ephrata, WA 98823	Complete	3/09 - 7/09	Remodel the Grant County PUD office building including demolition, framing and finishes. Work was completed while the office remained in operation.
JR Simplot Company	Simplot LRAR Building 1	Building	Moses Lake, WA	119,141.00	Apollo, Inc.	Pharmer Engineering	(208) 433-1900	1998 W. Judith Lane, Boise, ID 83705	Complete	3/09 - 4/09	Construct new masonry building for maintenance and equipment for Simplot's gas to energy facility.
Columbia Industries	Columbia Industries	Building	Kennewick, WA	273,541.00	Apollo, Inc.	Tetra Tech	(541) 454-2030	7802 W. Clearwater, Kennewick, WA 99336	Complete	3/09 - 9/09	Remove damaged materials that had been destroyed by an ammonia leak from a failed cooling system. Included hazmat training for all employees.
Waste Management	Gas to Energy Facility	Building	Arlington, Or	369,009.00	T.V. John & Son	Waste Management	Sam Jiries	18177 Cedar Springs Lane, Arlington, OR 97812	Complete	3/09 - 10/09	Concrete, Steel Erection, Carpentry and Roofing for new gas to energy building.
Steve DeRuyter-5D Farms	Manure Flush Alley No. 2	Building	Pasco, WA	170,000.00	Apollo, Inc.				Complete	4/09 - 6/09	Construct new 630 long manure flush alleys for dairy, including related underground piping and sumps.
Our Dream Continued	ODC Tenant Improvement	Building	Richland, WA	307,586.00	Apollo, Inc.		Monica Smith	2400 Stevens Drive #B, Richland, WA 99354	Complete	3/09 - 6/09	Construct all walls, doors, hardware, flooring, cabinets, ceilings, HVAC, electrical and plumbing as needed to complete tenant space for approximately 20,000 SF.
Waste Management	Organic Recovery Pad	Building	Arlington, Or	383,573.00	Apollo, Inc.	Waste Management	(541) 454-2030 Sam Jiries	18177 Cedar Springs Lane, Arlington, OR 97812	Complete	5/09 - 12/09	Furnish all electrical, mechanical and structural items needed to operate an owner provided organic recovery unit that removes contaminants from soil. Included structural concrete and steel supports, storage and expansion tanks and pressure/vent piping and related welding.
Bill McCurley	McCurley Honda	Building	Richland, WA	1,555,000.00	Apollo, Inc.		Bill McCurley	1325 N. 32nd Place, Pasco, WA 99301	In Process	6/09 -	Remodel existing auto sales and maintenance facility for new Honda Facility, including complete rebuild of interior offices, parts department, customer service area, show room and complete rework of exterior parking and landscaping.
City of Quincy	Quincy Public Service Building	Building	Quincy, WA	580,796.00	Apollo, Inc.	Philip Lust Architects	Tim Snead, (509) 787-3523	PO Box 338, Quincy, WA 98848	In Process	7/09 -	Construct new 4,800 SF office building and related sitework for the City of Quincy Building Department.
Steve DeRuyter-5D Farms	5D Corrals #2	Building	Pasco, WA	166,138.00	Apollo, Inc.				Complete	7/09 - 11/09	Provide all concrete and steel erection for (1) 30' x 630' metal building corral.
Battelle PNNL	Battelle AML Upgrade	Building	Richland, WA	447,004.00	Apollo, Inc.		Garrett Hyatt, (509) 371-7591	PO Box 999, MSIN J2-05, Richland, WA 99352	In Process	2/10 -	Remodel including all mechanical and electrical to create a new atmospheric testing lab, as well as improve space for new offices, storage, break room and equipment room.
City of Walla Walla	13th Avenue Street Improvement	Site Work, Utilities, Earthwork	Walla Walla, WA	1,870,104.48	Apollo, Inc.	City of Walla Walla	Neal Chavre (509) 527-4537	15 N. 3rd Avenue, Walla Walla, WA 99362	In Process	10/09-8/10	Reconstruction of 13th Avenue between Rose Street to 280 feet north of Abadie Street and between Cherry Street and Rees Avenue to three lanes (two travel lanes, one two way left turn lane), sidewalk, a multi-use path, curb and gutter, drainage swales/planting strips, and street lights.
City of Walla Walla	Abadie Street Improvement	Site Work, Utilities, Earthwork	Walla Walla, WA	343,891.84	Apollo, Inc.	City of Walla Walla	Laurie Main (509) 527-4424	15 N. 3rd Avenue, Walla Walla, WA 99362	In Process	3/10-5/10	Widening of Street, including abase course, top course, and asphalt; traffic lane striping; installation of street signs; const. of storm water inlets, sewers, and drywells; const. of concrete curbs and gutters, driveways, sidewalks, and ADA sidewalk ramps; installation of street lighting; ground preparation and plating of trees and grass in planter strips w/ installation of associated irrigation.
City of Walla Walla	Palouse Street Bridge	Site Work, Utilities, Earthwork	Walla Walla, WA	858,958.90	Apollo, Inc.	Anderson Perry & Associates		214 East Birch Street, Walla Walla, WA	In Process	8/09-	Work includes replacement of the Palouse Street Bridge over Mill Creek. Project includes removal of the existing concrete bridge, construction of a single-span bridge with 61 foot long precast concrete girdes, approach roadway and related work.

OWNER	PROJECT	Project Type	LOCATION	VALUE	GENERAL	DESIGN ENGINEER	CONTACT	CONTACT ADDRESS	STATUS	START/STOP	DESCRIPTION
The Confederated Tribes and Bands of the Yakama Nation	Lyle Falls Cofferdam Construction	Site Work, Utilities, Earthwork	Lyle, WA	199,638.69	Apollo, Inc.	Harbor Consulting Engineers	John Hutchins	3006 Fuhrman Avenue East, Seattle, WA 98102	In Process	8/09 -	Drilling and blasting bedrock to provide access road and ramp to future intake structure for installation of Cofferdam made of Jumbo sandbags. All excavated rock to be hauled to designated stockpile location. Furnish and install air curtain bubble system in river and outside the cofferdam to reduce blast shock energy transmission. Cement enriched sandbags to be used as a drill platform for blasting below river surface elevation.
The Confederated Tribes and Bands of the Yakama Nation	Klickitat Hatchery Bridge and Access Road Improvement	Site Work, Utilities, Earthwork	Klickitat River Mile 42.6 South of Glennwood, WA	1,799,900.00	Apollo, Inc.	Harbor Consulting Engineers	John Hutchins	3006 Fuhrman Avenue East, Seattle, WA 98102	In Process	11/09 - 7/10	Install 2-36 in. Diameter galv. Steel culvert on bottom of existing juvenile fish raceway. Install ecology block walls and connect membrane to existing fish raceway liner. Excavate back slope of road cut adjacent to left bank abutment ramp. Place compacted embankment in existing juvenile fish raceway to EL. 1236 +/- . Improvement to approx. 3,200 LF of existing road consisting of minor re-grading and re-surfacing w/ crushed rock. Add 11,800 LF of road re-located. Furnish and install new 165 ft. long steel box girder bridge, spanning Klickitat River, supporting a 16 ft wide cast-in-place/precast concrete bridge deck w/ a 14 ft wide driving lane. Box girder to be supported on each river bank steel with micropiles supporting cast-in-place abutments. Box girder constructed in three segments with two field splices. Site grading include new access roads, road abutments and service accesses.
US Army Corps of Engineers, Seattle District	Modified Digital Multi-Purpose Range	Site Work, Utilities, Earthwork	970 Firing Center Road, Yakima County, WA	19,876,020.00	Apollo, Inc.	US Army Corps of Engineers		P O Box 3755, Seattle, WA 98124-3755	In Process	10/08 - 4/11	Modernize an existing Multipurpose Range Complex that includes adding a maneuver lane and urban operation engagements. Upgrades consist of increasing the size of range, replacing existing target emplacements, electrical downrange power and data lines; and adding new target emplacements, power, data lines, roads, fire breaks, machine gun bunkers, fighting trenches, breach walls and building facades, live fire villages, hasty battle positions, and mortar simulation devices. New Range Control facilities will consist of: the range operations center, after action review building, upgraded ammunition storage area, latrine, staging/marshalling area and building information systems. Range Operations Control AREA includes: relocation of existing fuel storage tanks and security lighting, site preparation and improvements, fencing, gates, parking, waterlines, sewer line extensions and water and sewer storage tanks.
Benton Irrigation District	Benton Irrigation Project Phase 1	Site Work, Utilities, Earthwork	Benton City, WA	1,925,240.60	Apollo, Inc.	Anderson Perry & Associates	Ronin Harris (541) 963-8309	1901 N. Fir Street, LaGrande, OR 97850	In Process	1/10 -	Piping for 82 services, valves, fittings, rock excavation, pipe and structure removal, and restoration.
WSDOT	Dry Creek - Construction Box Culvert	Site Work, Utilities, Earthwork	Yakima County, WA	299,348.00	Apollo, Inc.	WSDOT	Moe Davari (509) 948-2488	1655 North Fowler Street, Richland, WA 99352	In Process	4/10 -	Installing a new three sided box culvert, widening lanes and shoulders, flattening side slopes, channel excavation, and guardrail.
City of Yakima	Yakima Grade Separation - Phase 2	Site Work, Utilities, Earthwork	Yakima, WA	11,169,856.00	Apollo, Inc.	City of Yakima	Doug Mayo (509)576-6383	129 North Second Street, Yakima, WA 98901	In Process	4/10 -	Construction of undercrossing, three bridges, and all related work.
WSDOT	Valley Mall Blvd. Interchange - Rebuild Interchange	Site Work, Utilities, Earthwork	Yakima, WA	19,079,869.00	Apollo, Inc.	WSDOT			In Process	4/10 -	Improvement of approx. one mile of I-82, in Yakima County, MP 35.91 to MP 36.83. V alley Mall Blvd Interchange. Rebuild Interchange, by constructing a temporary detour road, removing the existing bridges, constructing new bridges, roadway excavation, embankment compaction, constructing walls, paving, landscaping, constructing three roundabouts, illumination, signing, drainage, and traffic control.
City of Glasgow	Southside Lift Station Rehabilitation	WTP	Glasgow, MT	343,700.00	Apollo, Inc.	Morrison-Maierle, Inc.	Jeremy Perlinski (406) 495-3447	1 Engineering Place Po BOX 6147 Helena, MT	In Process	12/09 -	Demolition of existing lift station equipment. Building modifications consisting of HVAC equipment, doors and windows. Installation of screw centrifugal pumps. Installation of valves and piping, new generator, flow meter, and electrical and control panels. Site work includes new manhole, bypass line and restoration.
City of Poplar	2009 Water System Improvement	WTP	Poplar, MT	599,509.00	Apollo, Inc.	Interstate Engineer	Lonni Fleck (701) 774-3637	425 East Main Street, Sidney, MT	In Process	10/09 -	Replacement of water mains, fire hydrant assemblies, gate valves and water service line reconstructions.
Fort Peck Assinboine and Sioux tribes	ARRA Raw Water Pipeline Extension Schedule 1 - Pipeline	WTP	Poplar, MT	1,017,586.00	Apollo, Inc.	Dewild Grant Reckert & Assoc.	John Madden	1302 South Union Street, Rock Rapids, IA 51246	In Process	1/10 - 8/10	Installation of approximately 10,500 LF of 30" PV C and HDPE pipeline and appurtenances.
Town of Nashua	Nashua Water Metering System	WTP	Nashua, MT	308,869.00	Apollo, Inc.	Great West Engineering	Bryce Blackley (406) 652-5000	115 N. Broadway, Ste. 500, Billings, MT 59101	In Process	4/10 - 6/10	Furnishing and installing a complete read water metering system. Project includes approx. 178 3/4" water meters in meter pits, 16 3/4" indoor water meters, 6 1" water meters in meter pits, 2 1" meters indoors, 1 1-1/2" meter indoors, 1 2" meter indoors, 50 curb stop replacements and approx. 400 LF of water service line replacement, spare meters, and site work.
City of Pendleton	Pendleton WWTP Upgrades	WTP	Pendleton, OR	9,122,780.00	Apollo, Inc.	Kennedy/Jenks Consultants		200 SW Market, Ste. 500, Portland, OR 97201	In Process	2/10 - 6/11	New headworks with two rotary drum fine screens and related channels, gates and appurtenances; new aerated grit chamber; new triplex submersible in-plant pump station; conversion of the existing in-plant pump station to a RAS pump station w/ three submersible pumps along w/ structural modifications; construction of new secondary aeration basin to be converted to a membrane bioreactor; new two-story secondary process bldg. w/ a lower blower room and upper office and electrical room; installation of scum mechanisms on existing secondary clarifiers; rehabilitation of east primary clarifier; upgrades to existing chlorine contact chamber; new dechlorination bldg.; new utility water pump system, piping and appurtenances, complete electrical system upgrades including upgrade of existing transformer and service, new standby generator and automatic transfer switch, new motor control centers throughout plant; major upgrades to plant controls including plant automation and a new SCADA system; together w/ associated site work, yard piping, fencing, utility water and potable water systems piping, electrical work, instrumentation, painting and demolition.